NCT

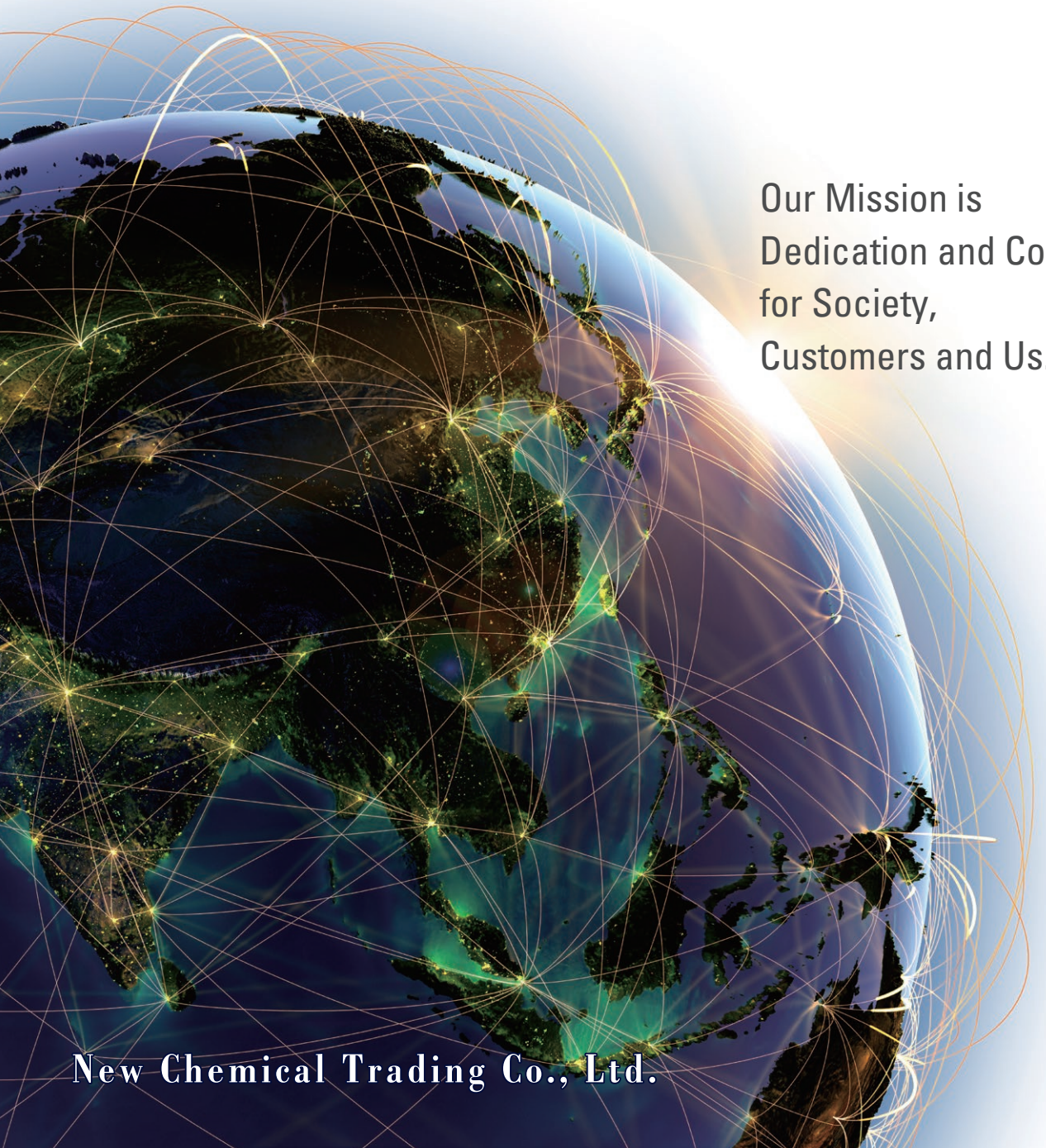

Our Mission is
Dedication and Contribution
for Society,
Customers and Us.

New Chemical Trading Co., Ltd.

Message from the President

Our company was established in 2004 as a trading company specialized in chemical products. Since then, we have continued to create added value for our customers, achieving remarkable growth year after year while conducting mergers and acquisitions. Our sales exceeded 90 billion yen for FY2018, an increase of over 20% from the previous year. Our product lineup has expanded to serve a wide variety of businesses, and as of today includes organic and inorganic chemicals, fertilizers, coke, coal, carbon materials such as carbon black and pitch, plastics, electrical/electronic (E/E) materials, industrial gases, construction materials, materials, and equipment.

In April 2018, we set up our new Kitakyushu headquarters, supplementing the Tokyo headquarters in order to better serve overseas markets. We also entered into an environmental partnership agreement with the City of Kitakyushu, and we are currently working closely with the Kitakyushu Asian Center for Low Carbon Society. During 2019, we established new subsidiaries in Taiwan and Malaysia, adding to existing subsidiaries in Shanghai and Hong Kong.

Our corporate philosophy is “For society, customers, and us.”
Each and every one of our employees embraces the philosophy of corporate social responsibility, taking an active role in our patronage program for supporting traditional Japanese arts.

Shigehiko Wakuda
President & Representative Director
New Chemical Trading Co., Ltd.

Full use of our network of NCT group companies enables us to handle various businesses, including those listed below:

Tera-Barrier Films

As an investor in Tera-Barrier Films Pte Ltd. (TBF), a Singapore-based developer of high barrier materials, we collaborate with the company by undertaking the distribution of its products in the areas of food and medical packaging. TBF has built a portfolio of 74 patents on transparent gas barrier film technology, device encapsulation, and gas permeation measurement methods. It is expected that its technology (for barrier property, thinness, and flexibility) will prove to be a major competitive advantage in the years to come.

3D Laser Scanner Measurement Services

We provide measurement services using 3D laser scanners. These services cover various needs: creating a 2D drawing of an old building, verifying the location of existing pipework when building additional facilities within a plant, understanding the relationship between above-ground and below-ground structures in 3D, and measuring the volume of material. We offer data and drawings for modeling and simulation.

Epoxy Specialty Resin

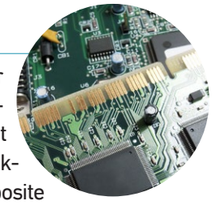

We supply epoxy resin and other materials for use in advanced electronic parts such as electronic circuit substrates and semiconductor package components, as well as in composite materials for aircrafts, automobiles, and sports equipment.

Robotic Exoskeletons

We are promoting the use of robotic exoskeletons, the deployment of which is keenly awaited in various corners of our society as we enter an era of population aging. Robotic exoskeletons can, for instance, ease physical exhaustion such as fatigue in the legs and lower back, alleviate the burden on caregivers at hospitals and care facilities, and assist farm workers in physically demanding tasks.

NCT Sales history

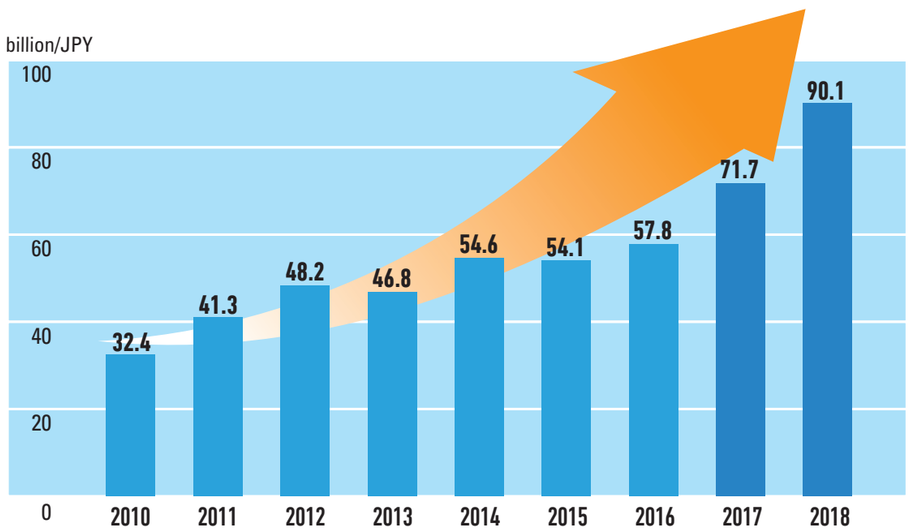

NCT Company Activities

We are making company-wide efforts to actively contribute to local communities. Through various events, charitable activities, and volunteering, we give back to the community and fulfill our responsibility to society in various ways and forms.

Gathering to enjoy traditional performing arts

Taiko drumming and chanting during Noh, a traditional Japanese performing art

Taiko Master, Mr. Hideki Kajitani
Chairman of NCT, Mr. Tetsunori Ueda

Environmental partnership agreement

In April 2018, we set up new headquarters in Kitakyushu and entered into an environmental partnership agreement with the city.

Chairman of NCT, Tetsunori Ueda, and
Mayor of Kitakyushu, Kenji Kitahashi

NCT Core Business Lines:

Utilizing our long-term business relations with major Japanese petrochemical companies and holding capital ties with steelwork related tar-chemical companies, we deal in **both organic and inorganic chemicals** including **petrochemicals and coal tar chemicals**. We specialize in handling **various chemical items from basics to their derivatives, and from commonly-used solvents to E/E materials.** We avoid limiting our business to Japan, actively engaging in trading with **overseas customers** and increasing our operating bases to better address the needs of customers. For overseas manufacturers wishing to expand sales in Japan, we **stock and sell imported goods (Synthetic lubricants base oil, specialty chemicals, etc.)**, making a point of ensuring attentive follow-up and quick delivery.

Japanese people are proud that *washoku*, or traditional Japanese cuisine and food culture, was inscribed on the UNESCO Intangible Cultural Heritage of Humanity list in 2013. NCT's fertilizer business is committed to contributing to agriculture, one of the key pillars supporting food production in Japan. We deal in a **variety of fertilizers and agriculture-related materials**, including **ammonium sulfate**, for which we have the top market share in Japan. As a recent development, we have been **offering technical guidance and exporting fertilizers to other Asian countries** to support their growing demand for high-quality agricultural products.

The Coke Department of our company deals mainly in **commodities called carbon materials**. We handle coke for **mini-mill steel producers and foundries; carbon black** used as a reinforcing filler in tires and a coloring agent for plastics and ink; **coumarone resin** used as an additive in rubber, adhesives, and paint to strengthen adhesion and durability; and **urethane-based waterproof materials** used for waterproofing of highway road surfaces and in building and civil engineering. We serve customers in a broad spectrum of industries including **steel makers, automakers**, and those engaged in highway and building construction.

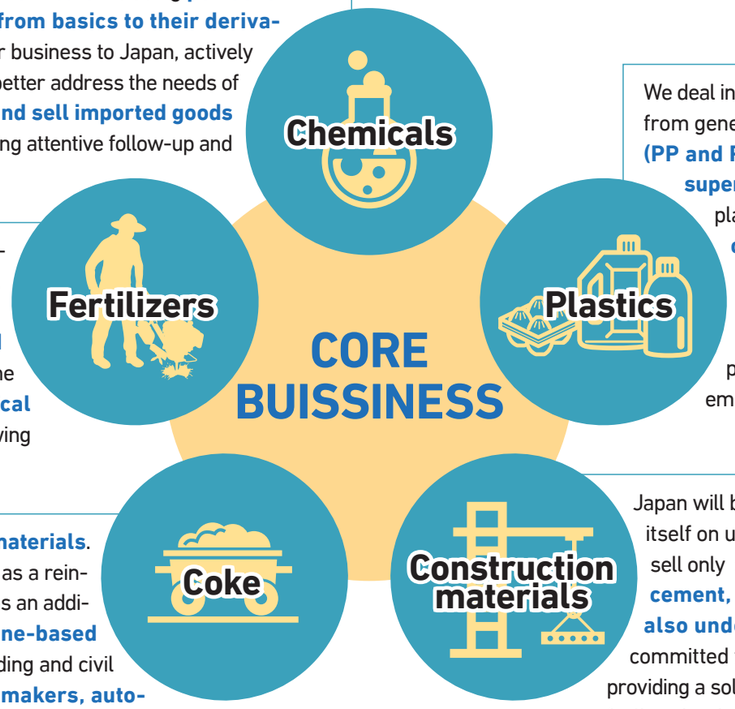

We deal in a broad portfolio of plastics. As a resin sales business, we handle products ranging from general plastics such as **styrene resins (PS, MS, ABS, and SBS) and polyolefins (PP and PE)** to engineering plastics such as **polycarbonate (PC), polyamide (PA), and super polyethylene**. In addition, as an eco-business, we go beyond simply selling waste plastics recycling equipment (and providing associated know-how), and **selling recycled materials overseas**, having developed an efficient recycling process to **remove foreign objects from waste plastic and reprocess the material into useful and high quality products**. We also have facilities equipped with advanced recycling systems **awarded the Blue Angel, a German eco-label**. As part of our efforts to tackle the problem of microplastic pollution in oceans, we are embarking on **bioplastic business**.

Japan will be hosting the 2020 Tokyo Olympics, and the Japanese construction industry prides itself on utilizing some of the world' s most advanced construction technologies. We do not sell only construction materials essential for urban development—**ready-mixed concrete, cement, aggregate, concrete products, and various heat-insulation materials—we also undertake civil engineering and construction work including pilings.** We are committed to supporting urban development to create safe and highly livable cities for all by providing a solid grounding, and we will continue to collaborate with our partner companies for the further development of the construction industry.

NCT Overseas

New Chemi Plastics Hong Kong Limited

Based in Hong Kong, the company has expanded its business into China and Southeast Asia. It recycles or manufactures flame-retardant polystyrene resin, then supplies the resin to office automation (OA) equipment manufacturers. The company also handles transparent resin for toys and sundries, as well as fertilizers including their raw materials.

New Chemical Trading Shanghai Co., Ltd.

The company deals in a broad spectrum of products including not only chemicals but also equipment and machinery. It is flexible in responding to the needs of various customers.

New Chemical Trading Taiwan Co., Ltd.

The company exports and imports products such as resins, fertilizers, chemicals, electronic materials, and resin recycling equipment. It acts as a bridge among Japan, China, and Southeast Asia.

NCT Malaysia Sdn. Bhd.

It is NCT Malaysia that creates and coordinates cross-border business opportunities among countries in APAC. The company has expanded new businesses particularly in the fields of agriculture, food, health and beauty, and special electric materials.

NCT Business Locations

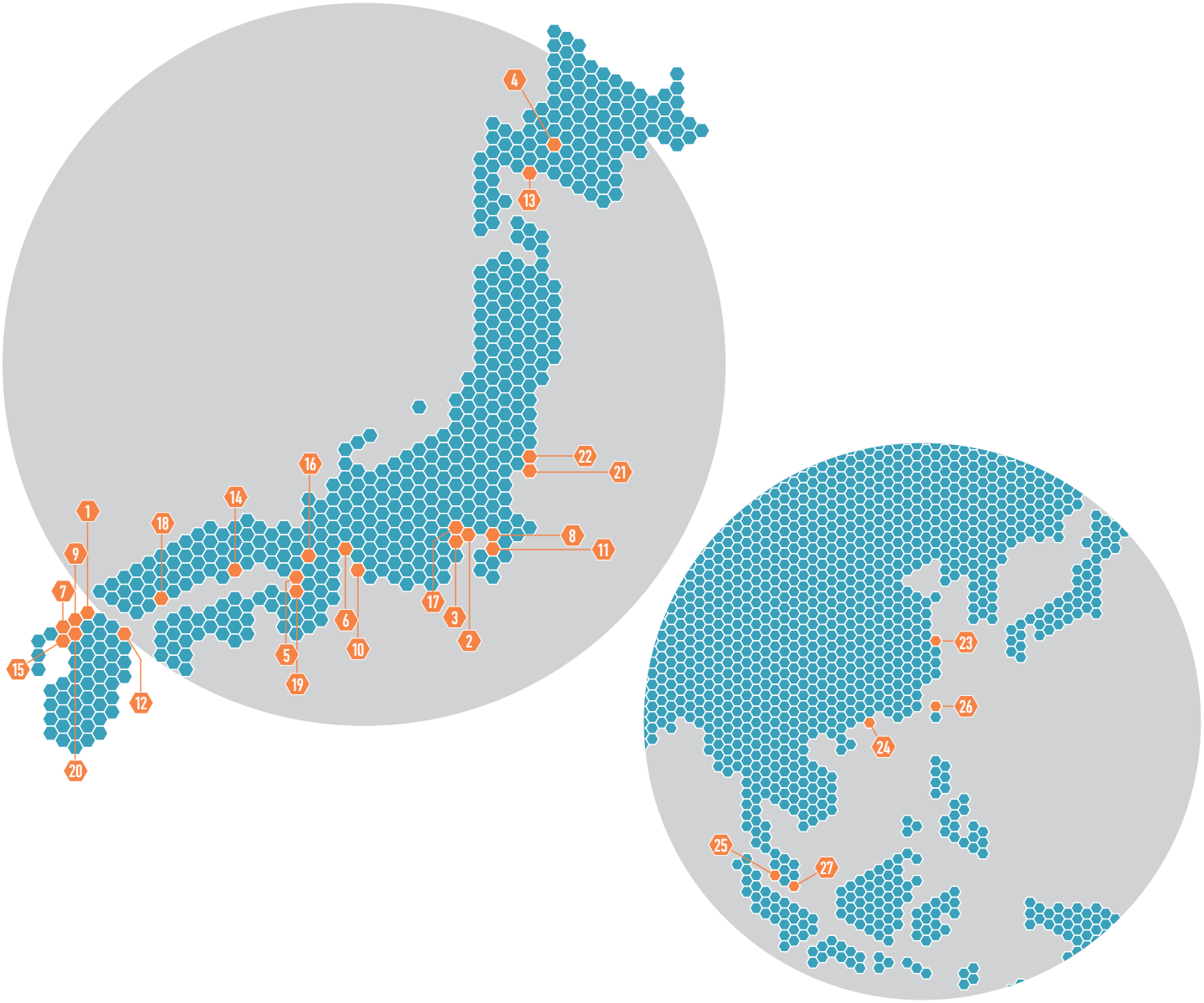

1 **Kitakyushu Headquarters**
TEL: +81-93-288-5300

2 **Tokyo Headquarters**
TEL: +81-3-5297-7871

3 **Tokyo Plastics Department Office**
TEL: +81-3-5297-7873

4 **Sapporo Unit**
TEL: +81-11-222-7708

5 **Osaka Unit**
TEL: +81-6-7670-7100

6 **Nagoya Unit**
TEL:+ 81-52-564-7214

7 **Fukuoka Unit**
TEL: +81-92-285-7856

8 **Kimitsu Unit**
TEL: +81-439-52-4611

9 **Kitakyushu Customer Center, Kitakyushu Office**
TEL: +81-93-873-6775

10 **Kinuura Coke Center**
TEL: +81-566-41-2651

11 **Futtsu Gas Center**
TEL: +81-439-80-2718

12 **Oita Office**
TEL: +81-97-527-5246

13 **Muroran Office**
TEL: +81-143-46-2832

14 **Himeji Office**
TEL: +81-79-257-0025

Partner Companies

15 **Mirai Agri Co., Ltd.**
TEL: +81-92-737-1732

16 **Haiko-Honten Co., Ltd.**
TEL: +81-75-341-3161

17 **NCT Chemical Co., Ltd.**
TEL: +81-3-6853-6911

18 **NCT Frontier Co., Ltd.**
TEL: +81-848-64-7133

19 **Nikko Chemical Co., Ltd.**
TEL: +81-6-6446-5205

20 **ILC Co., Ltd.**
TEL: +81-92-714-2325

21 **Marushichi Saiseki Hanbai Co., Ltd.**
TEL: +81-246-32-7491

22 **Yotsukura Unyu Co., Ltd.**
TEL: +81-246-32-2411

Overseas

23 **New Chemical Trading Shanghai Co., Ltd.**
TEL: +86-21-5298-0931 / +86-21-5298-0932

24 **New Chemi Plastics HongKong Limited**
TEL: +852-3188-2601

25 **NCT Malaysia Sdn. Bhd.**
TEL: +603-9207-9663

26 **New Chemical Trading Taiwan Co.,Ltd.**
TEL: +886-2-2567-6681

27 **NCT Global Pte.Ltd.**
TEL: +65-6372-1095/+65-6372-1096

New Chemical Trading Co., Ltd.

Tokyo Headquarters 8F/11F Akihabara Daibiru, 1-18-13, Sotokanda, Chiyoda-ku, Tokyo 101-0021 TEL: +81-3-5297-7871

Kitakyushu Headquarters 5F KMM Bldg., 2-14-1, Asano, Kokurakita-ku, Kitakyushu, Fukuoka Pref 802-0001 TEL: +81-93-288-5300

http://www.nctcl.co.jp/